



# FOR SALE

## Former Clinic Premises

Crook Health Centre, 31-32 Hope Street, Crook DL15 9HU

- Potential Residential Development Opportunity (subject to planning)
- Existing D1 Planning Use Class (Day Nursery, Vets, Worship)
- Mixed Commercial and Residential Location
- Main Road Frontage
- Good Road Links
- Detached
- Freehold
- Approx. 490 m<sup>2</sup> (5,275 sq ft)

**Contact:** Tim Carter

**Email:** [tim@cpne.co.uk](mailto:tim@cpne.co.uk)

**Tel:** 01642 704930

**Connect Property North East**

4 Halegrove Court

Cygnets Drive

Preston Farm Business Park

Stockton on Tees

TS18 3DB

**Tel:** 01642 602001

[www.cpne.co.uk](http://www.cpne.co.uk)

## LOCATION

The premises are located fronting Crook High Street in mixed commercial and residential location. Crook can be accessed via the A690 linking directly to Durham City to the North East and the A689 linking Bishop Auckland to the South.

## DESCRIPTION

The premises comprise a detached single-storey traditional brick-built building with a multi-pitched tiled roof. To the rear there is council controlled off-street carparking. Ramped access is can be gained to the front of the premises with additional access points to the rear of the premises.

Internally the property provides a mixture of consultation rooms, offices, kitchen and wc accommodation with floor coverings and double-glazed windows.

## ACCOMMODATION

The property provides the following approximate Gross Internal Area:

Ground Floor – 490m<sup>2</sup> (5,275 sq ft)

## TERMS

Offers are invited for the Freehold interest. Please contact us directly for further information.

## PLANNING

We are advised that the property currently has a D1 Planning Use Class which covers such uses as Day Nurseries, Crèches, Public Religious Worship, Veterinary Surgery and Medical/Health Services.

Pre-Application Planning enquiries have indicated that a conversion to 6-8 residential flats may be acceptable Subject to full planning being granted.

We recommend interested parties carry out their own formal enquiries with the Local Authority.

## RATING ASSESSMENT

We recommend that interested parties contact the local rating authority directly to determine the precise rates payable.

## ENERGY PERFORMANCE CERTIFICATE

The property has an EPC Rating E (110).

## VIEWING

Strictly through the agents Connect Property North East:

**Tim Carter** ddl: 01642 704930

**Email:** [tim@cpne.co.uk](mailto:tim@cpne.co.uk)

**Andrew Wilkinson** ddl: 01642 704932

**Email:** [andrew@cpne.co.uk](mailto:andrew@cpne.co.uk)

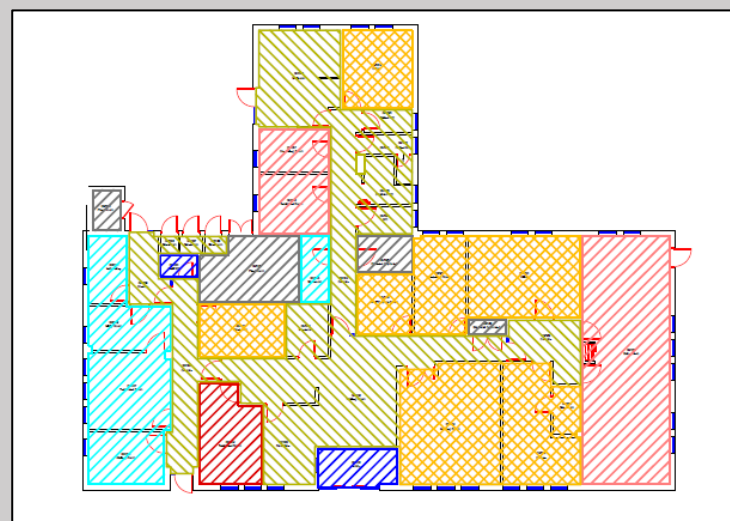

**IMPORTANT NOTICE:** whilst every reasonable effort has been made by Connect Property North East to ensure accuracy, interested parties are strongly advised to take appropriate steps to verify by independent inspection or enquiry all information for themselves and to take appropriate professional advice. (i) No description or information given about the property or its value, whether written or verbal or whether or not in these particulars ('information') may be relied upon as a statement of representation or fact. Connect Property North East nor its employees have any authority to make any representation and accordingly any information given is entirely without responsibility on the part of Connect Property North East or the seller / lessor. (ii) Any photographs show only certain parts of the property at the time they were taken. Any areas, measurements or distances given are approximate only. (iii) Any reference to alterations to, or use of any part of the property is not a statement that any necessary planning, building regulations or other consent has been obtained. These matters must be verified by any intending buyer / lessee. (iv) Any buyer/lessee must satisfy himself by inspection or otherwise as to the correctness of any information given. (v) VAT is applicable unless expressly stated otherwise. Connect Property North East Ltd Registered Company Number 9404628

**CONNECT** NORTH EAST  
**PROPERTY**  
[www.cpne.co.uk](http://www.cpne.co.uk)